

## RNHRD BISPSPHONATE LENGTH OF TREATMENT GUIDELINES FOR GPS

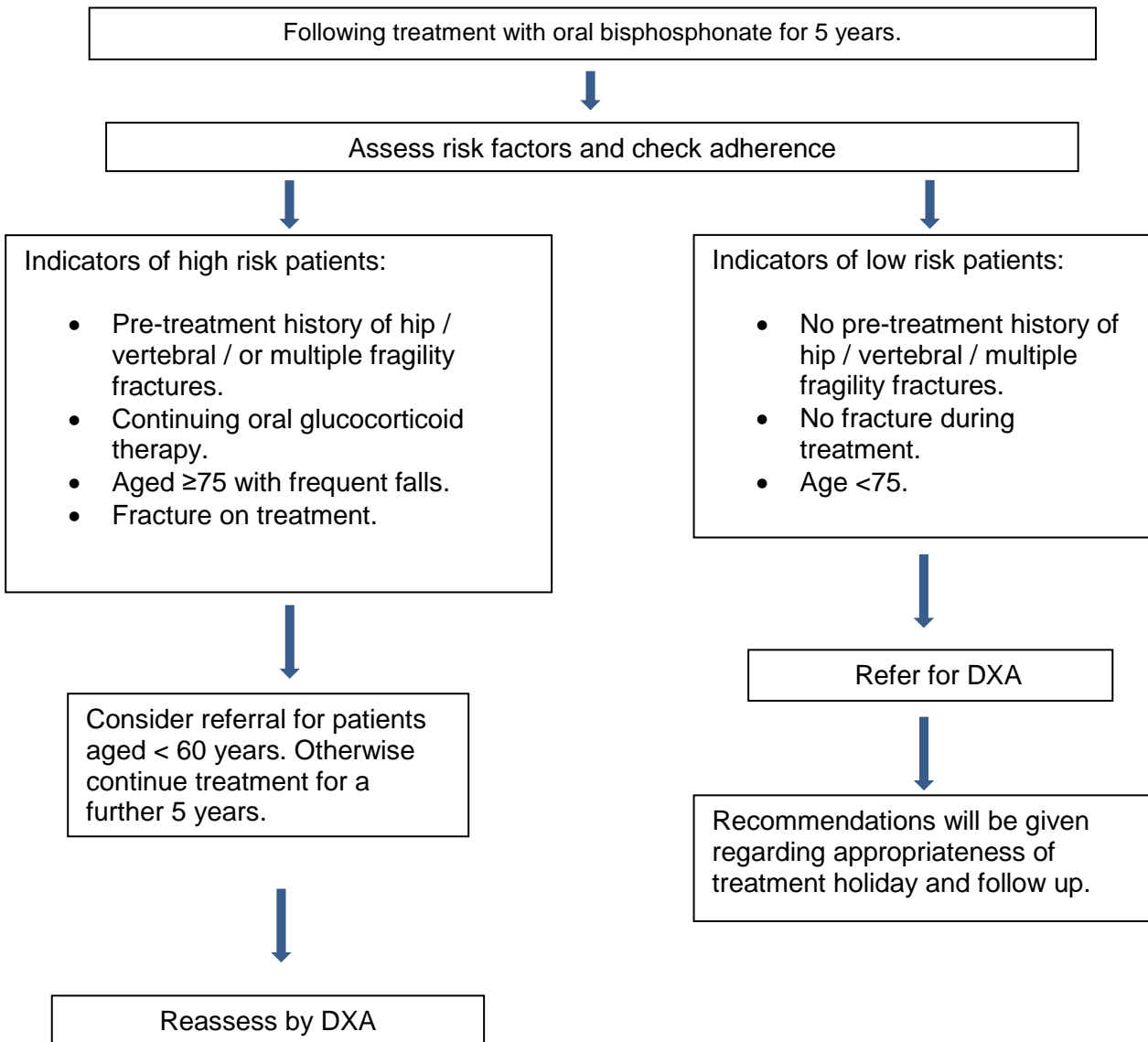

**For patients who fracture whilst on treatment:**

- If patient sustains a fragility fracture during the first 2 years of bisphosphonate therapy, continue the same treatment.
- If patient has sustained a fragility fracture beyond 2 years of bisphosphonate therapy (or multiple fragility fractures), please refer for Direct Access DEXA.

Contact details	Telephone No.	Email address:
Specialist: Dr Tehseen Ahmed RUH	01225 428331 switchboard	tehseen.ahmed@nhs.net
Specialist: Dr Sarah Hardcastle RUH	01225 428331 switchboard	sarahhardcastle@nhs.net
Specialist: Jackie Webb RUH	01225 473413 switch board	Jackie.webb1@nhs.net
Specialist: Dr Celia Gregson RUH	01225 428331 switchboard	celia.gregson@nhs.net