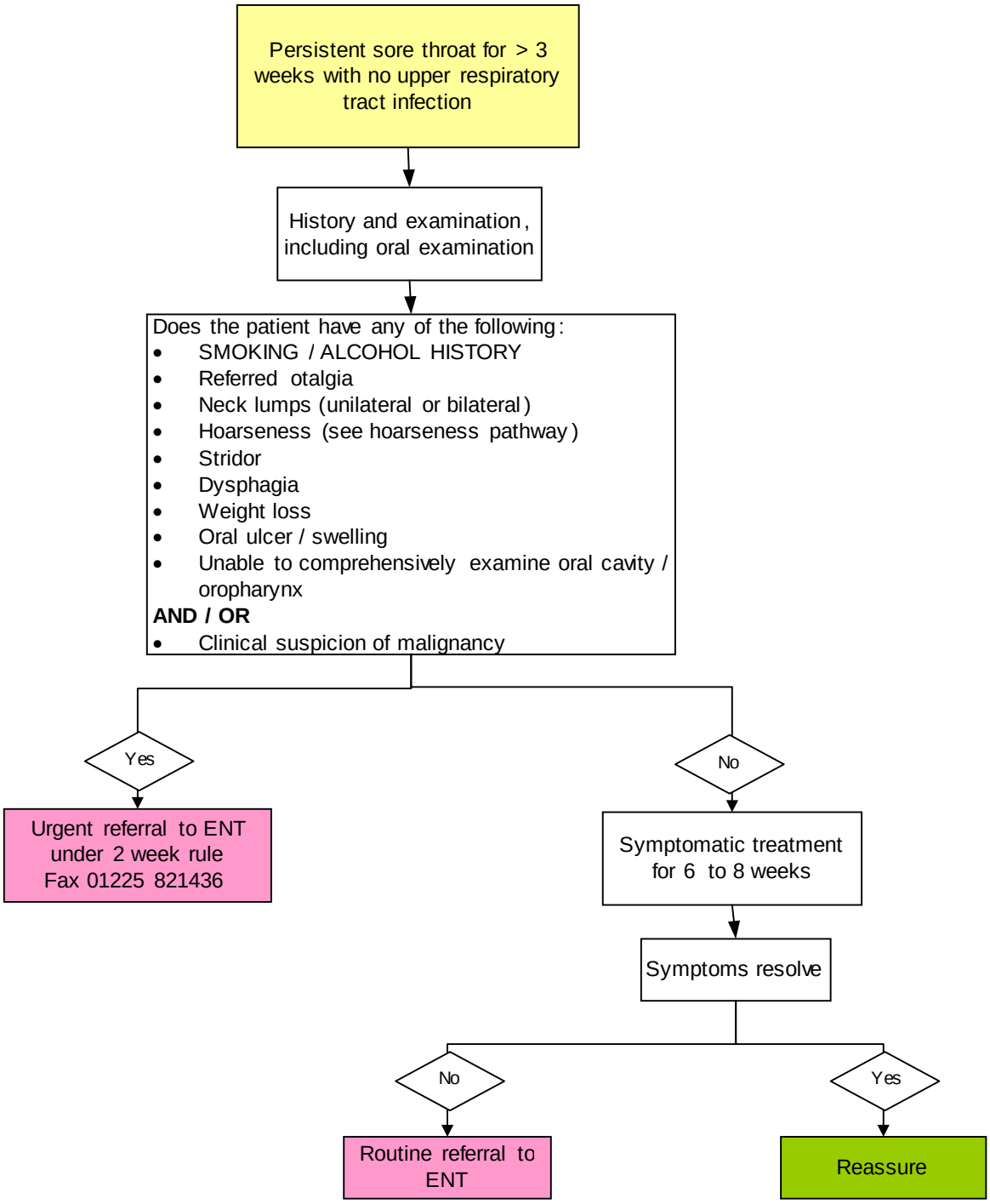ENT Referral Pathway: Non-infectious Sore Throat in Adults